

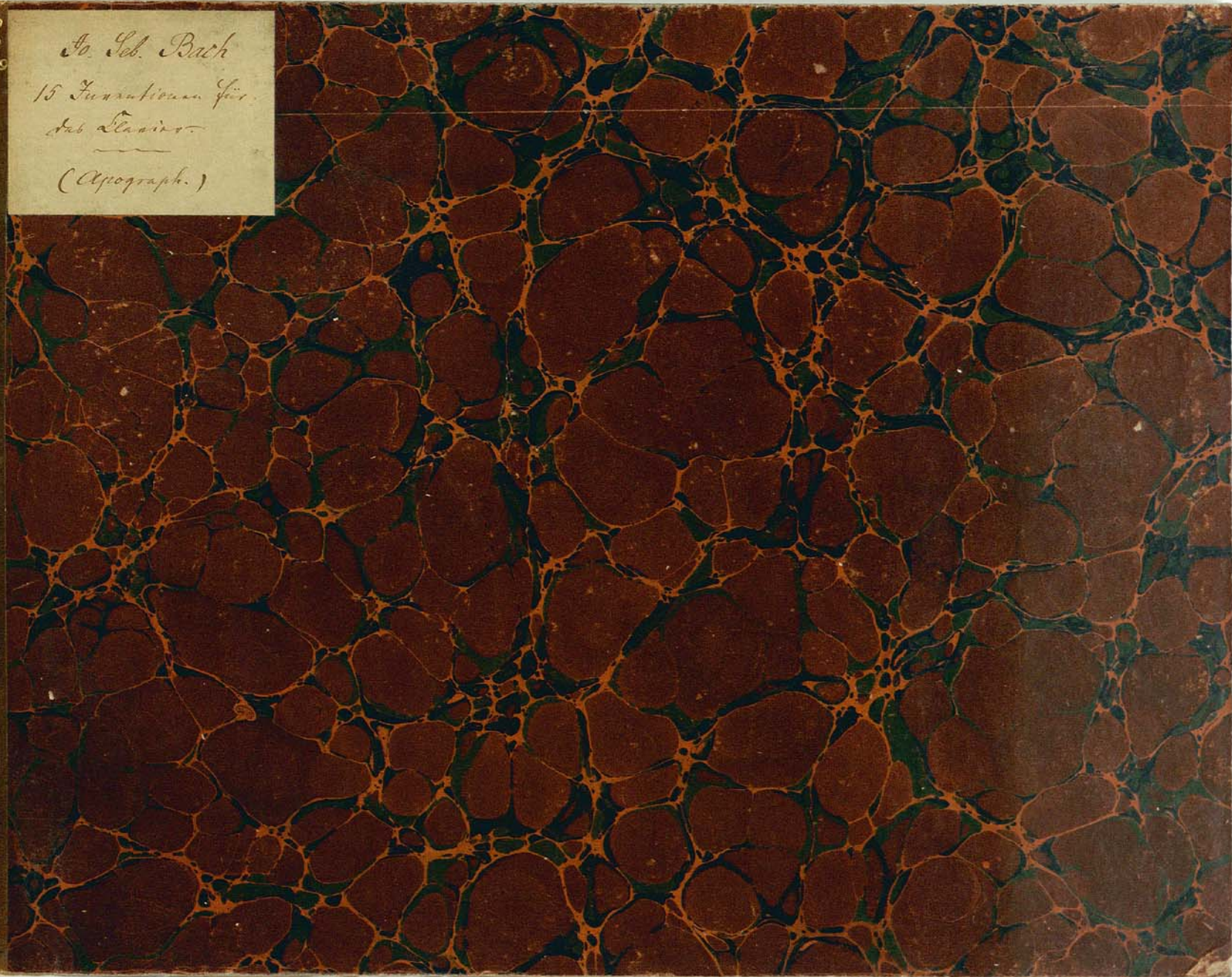

No. 10. Buch
15 Funktionen für
das Glas.

(Apograph.)

(B, I, 105.)

Weyses Samling.

Box A 4. 1002

WEYSES SAMLING
DET KGL. BIBLIOTEK

Mn 9210.2682

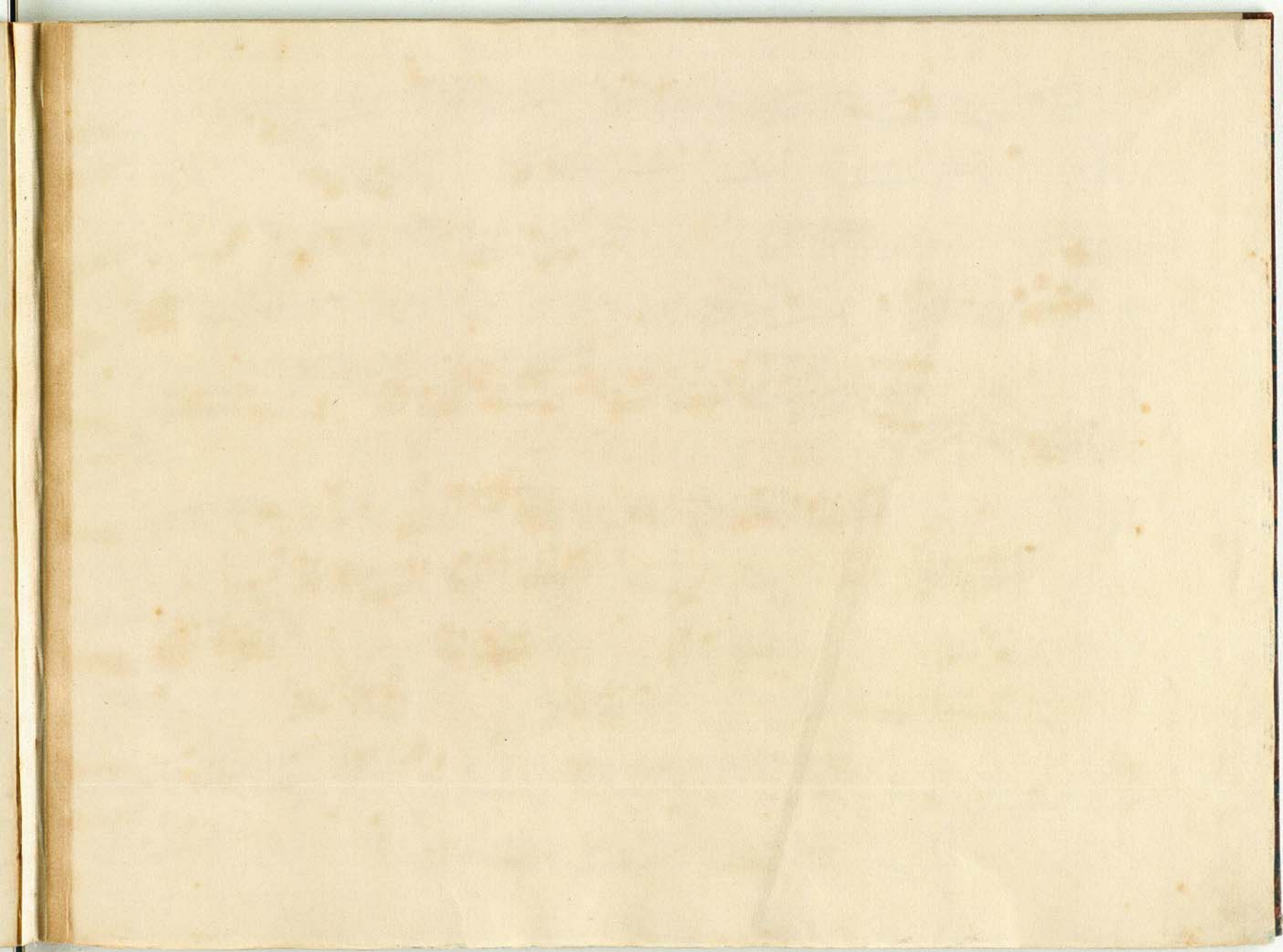

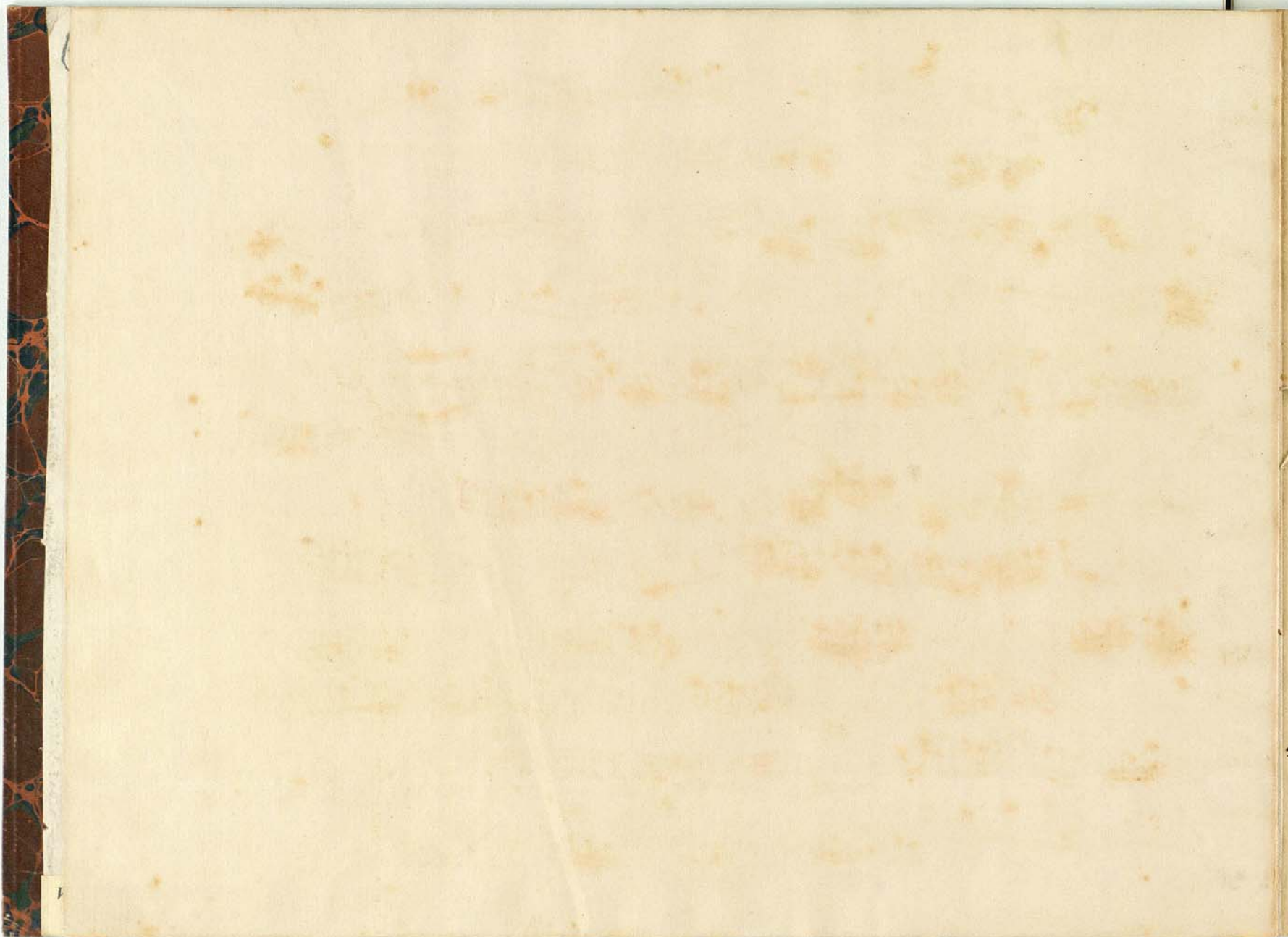

15 Inventionen für das Clavier, componirt von Joh. Sebastian Bach.

Invent. 1.

2.

Invent. 2.

Invent: 3

Invent: 4.

Invent. 5.

Invent. 6

Invent: 7

Invent: 8

Handwritten musical score for the fourth system, featuring a variety of note values and rests.

Handwritten musical score for the fifth system, with dense rhythmic textures.

Handwritten musical score for the sixth system, concluding the piece with a double bar line and a signature.

Invent: 9.

Invent: 10.

Invent. II.

Invent: 12.

Invent. 13.

Invent. 14.

Invent. 15.

